

Job Customer:

Title:

Ref:

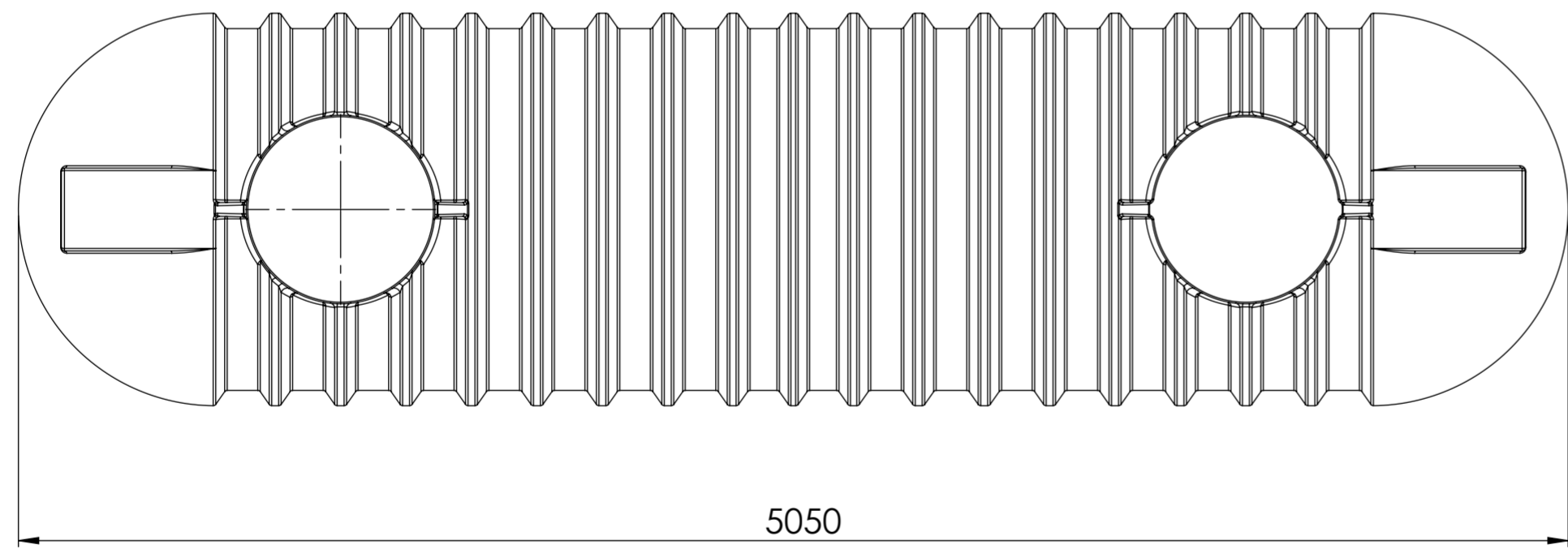
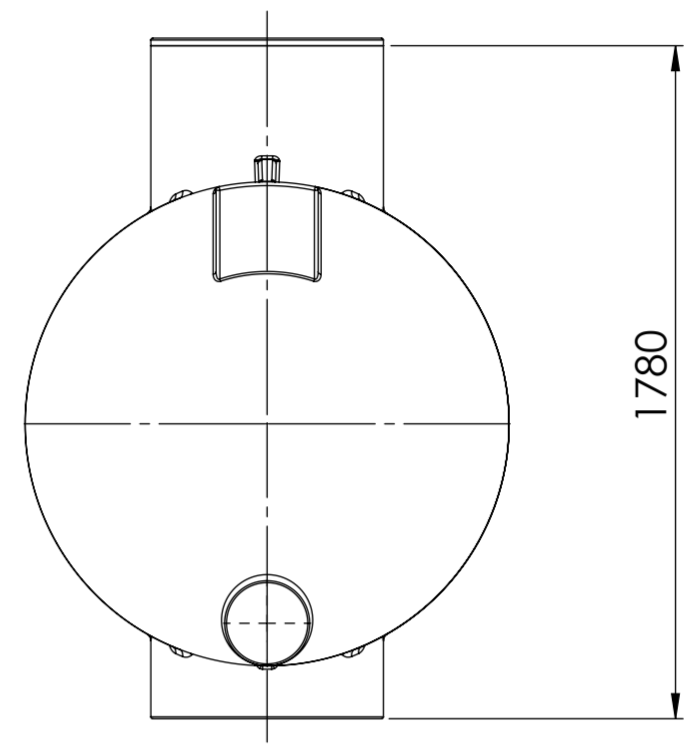
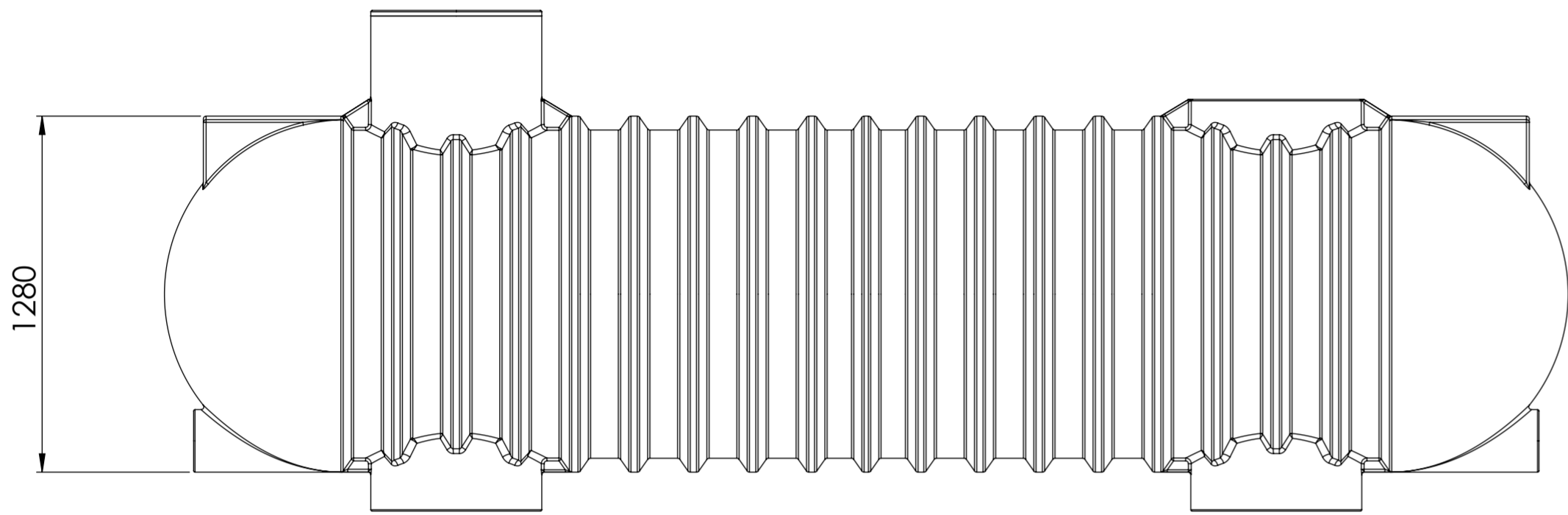

FITTING LAYOUT TABLE			PART LIST	
NOZZLE No.	DN/PE SIZE	DESCRIPTION	PART No.	NAME

NOTE:
 1. ALL DIMENSIONS ARE IN mm
 2. TOLERANCE: 3%
 3. ANY CHANGES MARK UP IN RED

CLIENT APPROVAL	SIGNATURE
<input type="checkbox"/> APPROVED <input type="checkbox"/> REVISE AND RESUBMIT <input type="checkbox"/> FOR INFORMATION ONLY	
DATE:	

 Promax <small>LIQUID MANAGEMENT SOLUTIONS</small> PROPRIETARY AND CONFIDENTIAL <small>THIS DRAWING AND THE INFORMATION AND TECHNICAL DATA CONTAINED HEREIN ARE THE EXCLUSIVE PROPERTY OF PROMAX PLASTICS AND SHALL BE RETURNED TO THEM UPON REQUEST. THIS DRAWING CONTAINS PROPRIETARY AND CONFIDENTIAL INFORMATION FOR THIS PROJECT AND IS NOT TO BE MADE AVAILABLE TO 3RD PARTIES WITHOUT THE EXPRESS WRITTEN CONSENT OF PROMAX PLASTICS.</small>	DO NOT SCALE DRAWING	OPP:	DISPLAY NAME/NUMBER:
	ORIGINAL ISSUE: 28/10/2025	AUTHOR: B.H.	XPRESS Underground Tank 6,000 Ltr 1.2M Dia (UX1206000)
	MATERIAL: LLDPE	DWG NO.	MODIFICATION PLAN A2
	WEIGHT:	SCALE:1:20	